

## Exhibit “G”

Birth Certificate, directions on how to find the bank notes associated with the birth certificate’s number, and the legal definition of a certificate/warehouse receipt

James S. Allison,  
Registrar-Recorder

7-21-72

Filed

<p align="center"><b>CERTIFICATE OF LIVE BIRTH</b> STATE OF CALIFORNIA—DEPARTMENT OF PUBLIC HEALTH</p>					
<p align="right">7 7-04 71 LOCAL REGISTRATION DISTRICT AND CERTIFICATE NUMBER</p>					
THIS CHILD	1a NAME OF CHILD—FIRST NAME <b>TAMARA</b>		1b MIDDLE NAME <b>MARIE</b>		1c LAST NAME <b>DAVIS</b>
	2 SEX <b>FEMALE</b>	3a THIS BIRTH SINGLE, TWIN OR TRIPLE? <b>SINGLE</b>	3b IF TWIN OR TRIPLE, THIS CHILD BORN 1ST, 2ND, 3RD?	4a DATE OF BIRTH—MONTH DAY YEAR <b>JUNE 6, 1972</b>	4b HOUR <b>1:105 P.</b>
PLACE OF BIRTH	5a PLACE OF BIRTH—NAME OF HOSPITAL <b>KASSER FOUNDATION HOSPITAL</b>			5b STREET ADDRESS (STREET AND NUMBER OR LOCATION) <b>9400 EAST ROSECRANS AVENUE</b>	
	5c CITY OR TOWN <b>BELLFLOWER</b>			5d COUNTY <b>LOS ANGELES</b>	
MOTHER OF CHILD	6a MAIDEN NAME OF MOTHER—FIRST NAME		6b MIDDLE NAME		6c LAST NAME (MOTHER SURNAME) <b>DAVIS</b>
	8 AGE OF MOTHER (AT TIME OF THIS BIRTH) <b>20</b> YEARS		9 COLOR OR RACE OF MOTHER <b>CAUCASIAN</b>		10a RESIDENCE OF MOTHER—STREET ADDRESS (STREET AND NUMBER OR LOCATION) <b>14730 BLAINE #4</b>
	10c RESIDENCE OF MOTHER—CITY OR TOWN <b>BELLFLOWER</b>		10d RESIDENCE OF MOTHER—COUNTY <b>LOS ANGELES</b>		10e RESIDENCE OF MOTHER—STATE <b>CALIFORNIA</b>
	11a NAME OF FATHER—FIRST NAME		11b MIDDLE NAME		11c LAST NAME <b>DAVIS</b>
FATHER OF CHILD	13 AGE OF FATHER (AT TIME OF THIS BIRTH) <b>20</b> YEARS		14 COLOR OR RACE OF FATHER <b>CAUCASIAN</b>		15a PRESENT OR LAST OCCUPATION <b>WAREHOUSEMAN</b>
	15b KIND OF INDUSTRY OR BUSINESS <b>FOODS</b>		12 BIRTHPLACE (STATE OR FOREIGN COUNTRY) <b>MICHIGAN</b>		
INFORMANT'S CERTIFICATION	I HEREBY CERTIFY THAT I HAVE REVIEWED THE ABOVE STATED INFORMATION AND THAT IT IS TRUE AND CORRECT TO THE BEST OF MY KNOWLEDGE.			16a DATE REVIEWED AND SIGNED BY INFORMANT <b>6-6-72</b>	
ATTENDANT'S CERTIFICATION	I HEREBY CERTIFY THAT I HAVE REVIEWED THIS BIRTH AND THAT THE CHILD WAS BORN ALIVE AT THE HOUR, DATE AND PLACE STATED ABOVE.			17a PHYSICIAN (OR OTHER PERSON WHO ATTENDED THIS BIRTH) SIGNATURE—DEGREE OR TITLE <i>Walter Schwimer, M.D.</i>	
LOCAL REGISTRAR	18 REQUEST ONLY FOR SOLICITATION LISTS			17b DATE SIGNED BY PHYSICIAN OR OTHER ATTENDANT <b>6-6-72</b>	
	19 LOCAL REGISTRAR SIGNATURE <i>James S. Allison</i>			17c PHYSICIAN'S CALIFORNIA LICENSE NUMBER <b>610719</b>	
					20 DATE ACCEPTED FOR REGISTRATION BY LOCAL REGISTRAR <b>JUN 12 1972</b>

This is a true certified copy of the record  
if it bears the seal of the County Recorder  
imprinted in purple ink.

FEE  
\$2.00 SEP 13 1972

*James S. Allison* REGISTRAR-RECORDER  
LOS ANGELES COUNTY, CALIFORNIA



## Example number 2:

**MONSTER:** physiology, **persons**. An animal which has a conformation contrary to the order of nature. Dunglison's Human Physiol. vol. 2, p. 422 *Bouvier Law dictionary*

**Human Being:** is defined as "See Monster." On page 540 of this same Law Dictionary, **Monster: is defined as "a human being by birth**, but in some part resembling a lower animal." *Balantine's Self Pronouncing Law Dictionary, 1948, page 389*

**Monster:** is defined as "a **person** so cruel, wicked, depraved, etc., as to horrify others." *Webster's New World Dictionary, Third College Edition, 1988, pages 879-880*

**Human Being:** is defined as a "Natural man: unenlightened or unregenerate," and on page 1461,

**Unregenerate:** means "not regenerate; unrepentant; an unregenerate sinner; not convinced by or unconverted to a particular religion; wicked, sinful, dissolute." *Random House Dictionary of the English Language, 2nd Edition, page 901*

**Humanitarianism:** is defined as "the doctrine that humankind may become perfect without divine aid." *Webster's New World Dictionary, Third College Edition, 1988, page 657*

**Humanitarian:** is defined as "a philanthropist; an anti-Trinitarian who rejects the doctrine of Christ's divinity;...." *Colliers New Dictionary of the English Language, 1928,*

**Humanism:** is defined as "any system or mode of thought or action in which human interests, values and dignity predominate, especially an ethical theory that often rejects the importance of a belief in God." *Random House Webster's College Dictionary, 1990, page 653, Humanism*

**Person:** "In law, man and person are not exactly-synonymous terms." *Bouvier's Law Dictionary, 1856, 1 Bouv. Inst. n. 137.*

**Person:** "It is also used to denote a corporation which is an **artificial person**." 1 Bl. Com. 123; 4 Bing. 669; C. 33 Eng. C. L R. 488; Wooddes. Lect. 116; Bac. Us. 57; 1 Mod. 164.

**Person:** In general usage, a human being (i.e. natural person), though by statute term may include labor organizations, partnerships, associations, **corporations**, legal representatives, trustees, trustees in bankruptcy, or receivers. *Black's Law Dictionary 6th Edition The Scope and delineation of term is necessary for determining to whom Fourteenth Amendment of Constitution affords protection since this Amendment expressly applies to "person".*

**Private Person:** "An individual who is not the incumbent of an office." *Black's Law Dictionary (4th ed. 1957), p.1359.*

**Aliens:** Aliens are "**persons**" within meaning of Fourteenth Amendment . . . *Black's Law Dictionary 6th Edition*

**Citizenship:** implies **incorporation** (corporate citizen). Incorporation into what? To the United States, which is defined as a Federal Corporation in 28 U.S.C. 3002 (15).)

"A person may be a **citizen for commercial purposes** and not political purposes." 7 Md. 209.  
[This makes merchandise of us]

**Citizen:** "A native or naturalized member of a state or nation **who owes allegiance to its government** and is entitled to its protection. A civilian..." *Random House Webster's College Dictionary*, 1992, page 248.

**Slave:** **A person who is wholly subject to the will of another;** one who has no freedom of action, but whose person and services are wholly under the control of another. One who is under the power of a master, and who belongs to him; so that the master may sell and dispose of his person, of his industry, and of his labor, without his being able to do anything, have anything, or acquire anything, but what must belong to his master. (Black's Law Dictionary - 6th Edition)

**Corporation:** A corporation is a **"person"** within meaning of Fourteenth Amendment . . ."  
*Black's Law Dictionary 6th Edition*

**Government:** Derived from the Latin verb, *Guverno, Guvernare*, meaning "to control" and the Latin noun, *mens or mentis*, meaning "mind" – translation: "to control the mind"



# Birth Certificates and Bank Notes

04/10/2013

15 Comments

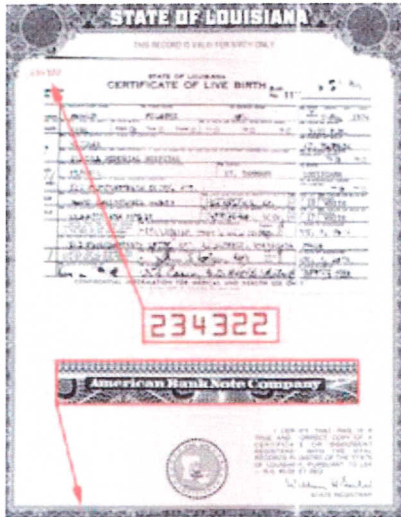

**How your  
[Birth Certificate](#)  
is traded on  
the Stock Exchange.**

**Directions for seeing  
who owns you and  
your children.**

- NLH

---

**In an [earlier post](#) I related the strange story of how the Republic of America was hijacked by a corporation called the THE UNITED STATES. In that post I focused on the Corporation and its relationship to the Justice System. Bill Brockbrader declared himself a sovereign being and based upon solid Law demanded his case be dismissed.**

**I promised you I would explain why you should be very concerned about the fact this nation has been hijacked by a corporation being run by International Bankers. I suspect this post is only the first. Today we are going to look at how YOU are being bought and sold on the Stock Market.**

STATE OF LOUISIANA  
THIS RECORD IS VALID FOR BIRTH ONLY

234322

STATE OF LOUISIANA  
CERTIFICATE OF LIVE BIRTH No. 11

MOTHER'S NAME: [Handwritten: MARY J. [unclear]]  
FATHER'S NAME: [Handwritten: [unclear]]  
DATE OF BIRTH: [Handwritten: 1974]  
TIME OF BIRTH: [Handwritten: 3:21 P.M.]  
SEX: [Handwritten: M]  
RACE: [Handwritten: W]  
PLACE OF BIRTH: [Handwritten: ST. TAMMANY, LOUISIANA]

ST. TAMMANY HOSPITAL  
ST. TAMMANY, LOUISIANA

AMERICAN BANK NOTE COMPANY

I CERTIFY THAT THIS IS A TRUE AND CORRECT COPY OF A CERTIFICATE OR DOCUMENT REGISTERED WITH THE VITAL RECORDS IN THE OFFICE OF THE STATE OF LOUISIANA, PURSUANT TO LSA - R.S. 40:32 ET SEQ.

William H. Boudier  
STATE REGISTRAR

It begins with the **U.S. STANDARD CERTIFICATE OF LIVE BIRTH**

(<http://www.cdc.gov/nchs/data/dvs/birth11-03final-acc.pdf>)

This information is used to issue the birth **certificate** which is actually a Bank Note. This Bank Note/Birth Certificate is sent to the State where the "Live Birth" is registered. The State makes a Certified Copy and sends that on to the Department of Commerce, Washington, D.C. From there another Certified Copy is made and sent to the International Monetary Fund (IMF) in Brussels, Belgium. The IMF is center of the world of International Banking.

That Bank Note/Birth Certificate is now listed as a collateral asset for **THE UNITED STATES CORPORATION**. Now the corporation can take out a **loan** using your Birth Certificate as collateral. While being done, this practice is totally illegal. Why? Well because this is probably the first time you have heard about this scam!

See, what the Birth Certificate collateral is really saying is that **YOU** are responsible for the **loan** **THE UNITED STATES CORPORATION** is taking out. You are being found responsible for the loan. As you had no knowledge of this transaction, it is an unconscionable contract and illegal.

If you have a copy of your birth certificate, take a look at it. You will see a series of numbers at the bottom. If your birth certificate is in color, the numbers will be in red. Those numbers comprise a security stock exchange number registered on the World Stock Exchange. To see how you are doing and who owns you, go to this link <https://www.fidelity.com/?bar=p> and then follow the photos below.

Click on "Research" (drop down list comes up)  
"Quotes" brings up another page

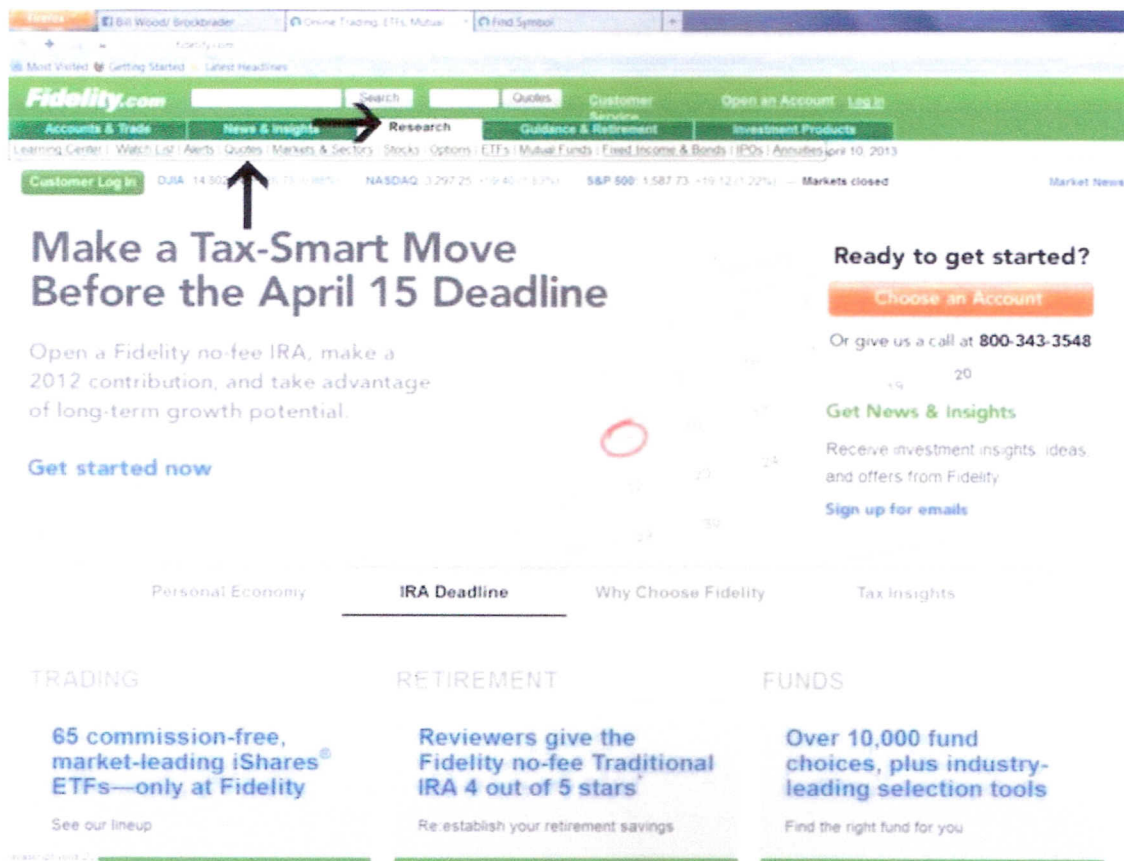

See the black arrow on "Find Symbol"  
Click and bring up another page



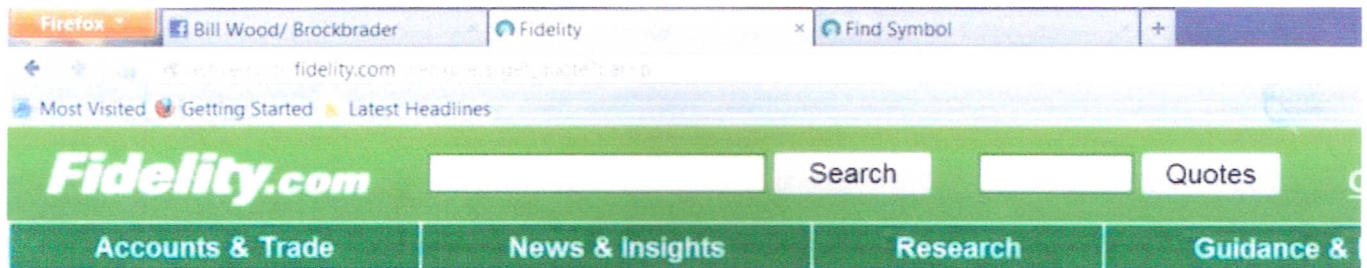

## Research

### Quotes

- [Quotes](#)
- [Option Chain](#)
- [Fidelity Daily Fund Prices](#)
- [Daily Annuity Prices](#)

## Delayed Quote [Log in for Real-Time Quotes](#)

Quotes are available for stocks, mutual funds, Fidelity Self-directed IRAs, bonds, and annuities. You may enter multiple symbols, separated by commas, for a maximum of 100 characters.

- To quote an **index**, enter a "." before the symbol.
- To quote an **option**, enter a "-" before the option symbol. To quote the underlying symbol, use the [Option Chain](#). To understand how they're formatted and how to read them, click [here](#).
- To quote or lookup a **fixed income security**, click [here](#).

**Enter Ticker Symbol(s):**

Quote

[Find Symbol](#)





**Follow the arrow and click on "Mutual Fund"**

## Research

### Quotes

- [Quotes](#)
- [Option Chain](#)
- [Fidelity Daily Fund Prices](#)
- [Daily Annuity Prices](#)

[Quotes>](#)

## Find Symbol

Please enter search criteria for the stock, mutual fund, i

Search for: Mutual Fund by: Fund Number

Search Value

Stock  
Mutual Fund  
Index  
Annuity

Search

You can use Symbol Lookup to find the following for a s

- the full name of the security
- the trading symbol
- the CUSIP number
- the fund number

You can select an option from the dropdown list to sear

Search for: Treasury

Search

This information is provided for information purposes only and sh  
future performance, an offer to sell, a solicitation of an offer to bu  
can not guarantee the suitability or potential value of any particula



Follow the arrow and click on "Fund Number"

Now put your Birth Certificate number in the "Search Value" and hit "Search" or use the number off the Birth Certificate photo above as I did.

Find Symbol - Mozilla Firefox  
File Edit View History Bookmarks Tools Help  
Bill Wood/ Brockbrader Birth Certificates and Ba... Fidelity Find Symbol Jack's Corner Jack, The Welcome to Weebly. 91  
fidelity.com

Research  
Quotes

- Quotes
- Option Chain
- Fidelity Daily Fund Prices
- Daily Annuity Prices

Quotes>  
**Find Symbol** [? HELP](#)

Please enter search criteria for the stock, mutual fund, index, or annuity you want to lookup

Search for Mutual Fund by Fund Number

Search Value: 234322 Search Reset

You can use Symbol Lookup to find the following for a *Stock, Mutual Fund, Index or Annuity*:

- the full name of the security
- the trading symbol
- the CUSIP number
- the fund number

You can select an option from the dropdown list to search for *Fixed-income securities*.

Search for Treasury Search

This information is provided for information purposes only and should not be used or construed as an indicator of future performance, an offer to sell, a solicitation of an offer to buy, or a recommendation for any security. Fidelity can not guarantee the suitability or potential value of any particular investment.

**Fidelity**  
INVESTMENTS

©Copyright 1998-2008 FMR LLC  
All rights reserved  
[Terms of Use](#)

When you get to the next page, click on "See Results".

Find U.S. Treasury Bonds | Fidelity Investments - Mozilla Firefox

File Edit View History Bookmarks Tools Help

Bill Wood/ Brockbrader Birth Certificates and Ba... Fidelity Find U.S. Treasury Bond... Jack's Corner | Jack, The ... Welcome to Weebly, 91... Weebly - Website Cr

https://www.fidelity.com/finetools/bonds/individual/bonds

**Fidelity.com** Search Quotes Customer Service Open an Account Log In

Accounts & Trade News & Insights Research Guidance & Retirement Investment Products

Thursday, April 11, 2013

Home > Research > Fixed Income > Individual Bonds

## Find Bonds and CDs

More than 30,000 new issues and secondary market offerings. Use the tabs to search by product type or across all offerings.

AS OF 10:43 AM EDT 04/11/2013

**U.S. Treasury** (415) **CDs** (2,134) **Agency/GSE** (3,280) **Municipal** (40,457) **Corporate** (25,021) **All Offerings** (71,330)

Secondary | Auction | TIPS (Secondary) | TIPS (Auction)

**Key Search Criteria** Help/Glossary

Maturity Date 04/2013 to mm/yyyy

Ask Yield ☒ All 0.006 3.209

Type All

Risk/Price Filters All

Show more criteria

Display results as Scattergraph Table

Save Search Clear All **See Results**

Other Fixed Income

Bond Funds Preferred Security Screener

Now, go to this

link <https://www.facebook.com/photo.php?fbid=10152690768680478&set=o.320738794639382&&t heater> and you will see a screen shot for the information corresponding to the birth certificate number for Bill Brockbrader. 409 different companies are listed.

And what did YOU find? Let us know. Comment below. And let us know what you think we should do about this.

The photo of the Birth Certificate and more information can be found at <http://www.viewzone.com/collateralx.html>

- NHL April 9, 2013



1921- Federal Sheppard-Towner Maternity Act Maternity Act (3) was passed creating birth **"registration"** or what we now know as the **"birth certificate."** It was known as the **"Maternity Act"** and was sold to the American people as a law that would reduce maternal and infant mortality, protect the health of mothers and infants, and for other purposes. One of those other purposes provided for the establishment of a federal bureau designed to cooperate with state agencies in the overseeing of its operations and expenditures. This can now be seen as the first attempt of **"government by appointment,"** or cooperation of state governments to aid the federal government in usurping the legislative process of the several states as exists today through the federal grant in aid to the states programs.

Prior to 1921 the records of births and names of children were entered into family bibles, as were the records of marriages and deaths. These records were readily accepted by both the family and the law as **"official"** records. Since 1921 the American people have been registering the births and names of their children with the government of the state in which they are born, even though there is no federal law requiring it. The state claims an interest in every child within its jurisdiction, telling the parents that registering their child's birth through the birth certificate serves as proof that he/she was born within territories of the United States, thereby making him/her a United States citizen/slave.

A certificate is a "paper establishing an ownership claim." - Barron's Dictionary of Banking Terms. Registration of births began in 1915, by the Bureau of Census, with all states adopting the practice by 1933.

Birth and marriage certificates are a form of securities called "warehouse receipts." The items included on a warehouse receipt, as described at §7-202 of the Uniform Commercial Code, the law which governs commercial paper and transactions, which parallel a birth or marriage certificate are:

- the location of the warehouse where the goods are stored...(residence)
- the date of issue of the receipt.....("Date issued")
- the consecutive number of the receipt...(found on back or front of the certificate, usually in red numbers)
- a description of the goods or of the packages containing them...(name, sex, date of birth, etc.)
- the signature of the warehouseman, which may be made by his authorized agent...(municipal clerk or state registrar's signature)

Birth/marriage certificates now appear to at least qualify as "warehouse receipts" under the Uniform Commercial Code. Black's Law Dictionary, 7th ed. defines:

**Warehouse receipt:** "...A warehouse receipt, which is considered a document of title, may be a negotiable instrument and is often used for financing with inventory as security."

Since the U.S. went bankrupt in 1933, all new money has to be borrowed into existence. All states started issuing serial-numbered, certificated "warehouse receipts" for births and marriages in order to pledge us as collateral against those loans and municipal bonds taken out with the Federal Reserve's banks. The "Full faith and Credit" of the American people is said to be that which back the nation's debt. That simply means the American people's ability to labor and pay back that debt. In order to catalog its laborers, the government needed an efficient, methodical system of tracking its property to that end. Humans today are looked upon merely as resources - "human resources/capital," that is.